



148 Caridean Street Heathridge WA

3  1  1 

There are views as far as your eyes can see from this solid 3 bedroom 1 bathroom brick-and-tile residence, comfortably nestled on a large block that will suit the likes of active families, young professionals, medical staff, educators or simply those needing a bit of extra yard space.

This wonderful home with a stunning rear elevation affords you amazing tree-lined views to the north from both the main living space and outside, under the full-width pergola and patio area that encourages covered year-round entertaining to the sounds of the local birdlife chirping away from within the surrounding treetops.

Down below, the backyard is huge and leaves plenty of

[For full version visit the website](https://www.joyofhope.com.au)

Type : House
Land Size : 680 sqm
View : <https://www.joyofhope.com.au/lease/wa/north-hern-suburbs/heathridge/residential/house/7686731>



Johann Dique
0430041111

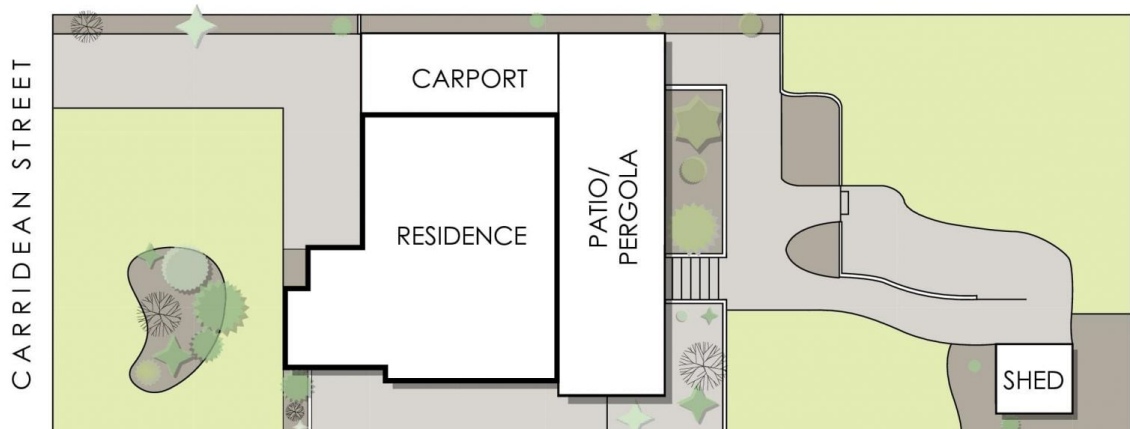
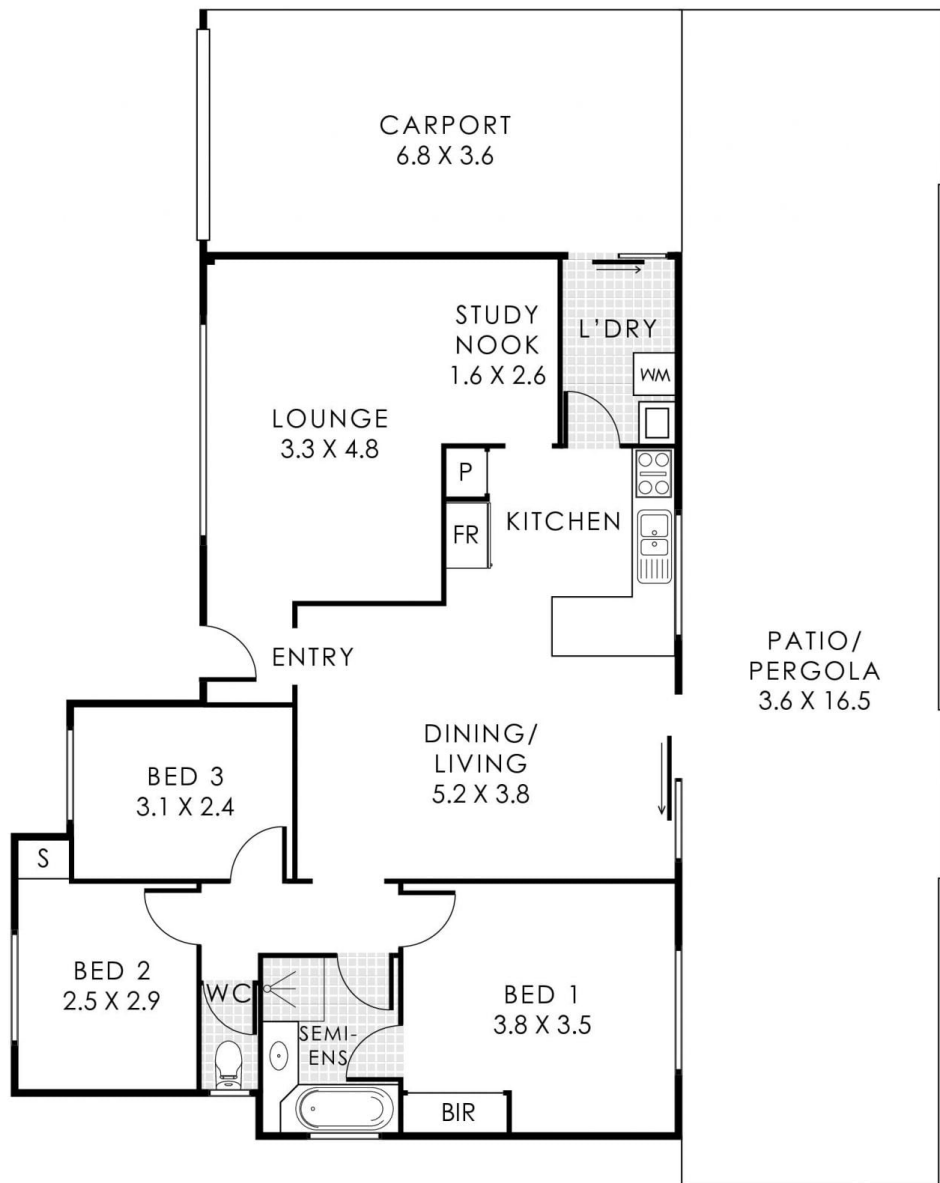

148 Carridean Street, Heathridge

Residence 94m² | Patio/Pergola 59m² | Carport 24m²

Total Area 177m²



This floorplan is for illustration purposes only to show the layout of the property. Whilst every effort has been made to ensure the accuracy of this floor plan, all measurements, and any other information shown are an approximate interpretation only. Measurements and total areas do not include or account for wall thickness or roof area under eaves. Crib Creative will not be held liable or responsible for any error, omission, misrepresentation or use of any information shown on the final floor plan. Not to be used for any other purpose. www.cribcreative.com.au