



8 Chambered Way Jindalee WA

3  2  2 

Come home to flowing functionality where the atmosphere draws you in, leaves you to forget, and invites you to linger. Maximised to the lot, the open plan living area includes raised ceilings with light bouncing around the home and off-laminate oak timber floors.

Soft carpets and white timber venetians are hemmed in with white timber skirting whilst ducted reverse cycle air conditioning promises comfortable coastal living conditions whatever the season.

The main living area is north-facing, enabling sufficiency with thermal properties, so you can enjoy the living environment just the way nature intended. Enjoy views over the rear low maintenance courtyard with artificial lawn and

Type : House
Price : \$ 562,000
Building Size : 106 sqm
Land Size : 225 sqm
View : <https://www.joyofhope.com.au/sale/wa/north/jindalee/residential/house/7737751>



Johann Dique
0430041111

[For full version visit the website](https://www.joyofhope.com.au)

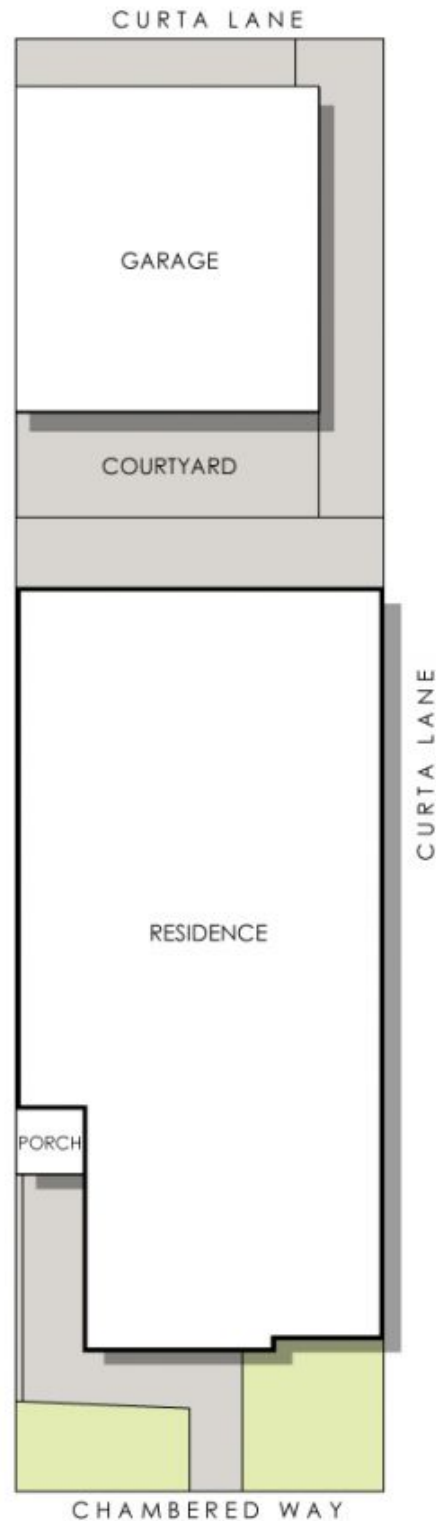
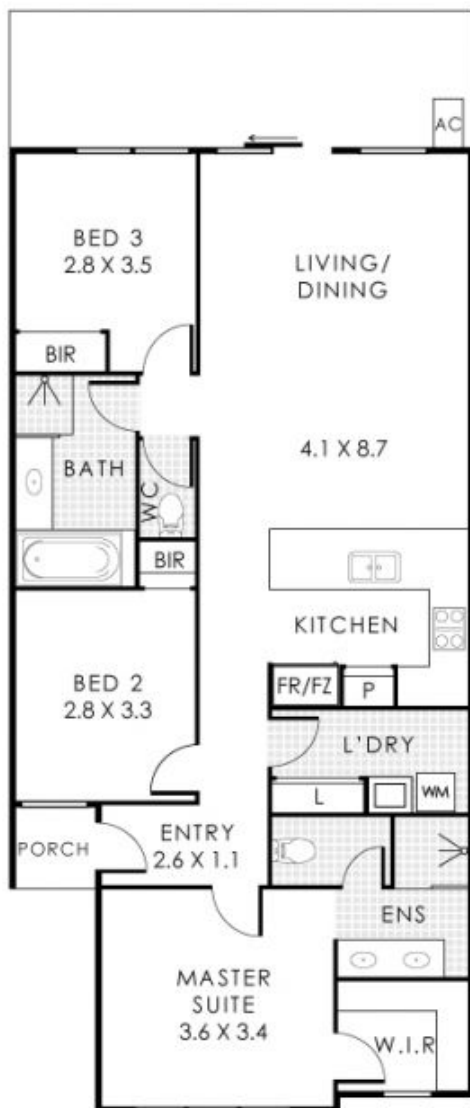
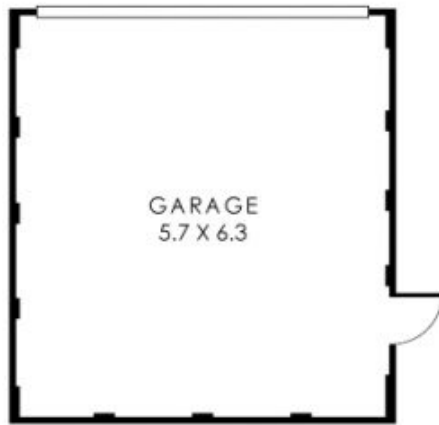

8 Chambered Way, Jindalee

Residence 109m² | Porch 1m² | Garage 41m²

Total Area 151m² | Total Lot Size 225m²



This floorplan is for illustration purposes only to show the layout of the property. Whilst every effort has been made to ensure the accuracy of this floor plan, all measurements, and any other information shown are an approximate interpretation only. Measurements and total area do not include or account for wall thickness or roof area under eaves. C/D Creative will not be held liable or responsible for any error, omission, misrepresentation or use of any information shown on this floor plan. Not to be used for any other purpose.
www.creative.com.au